

TORNADO PROJECT SUMMARY SHEET

F=0

ONT

1. DATE AND TIME SUN AUG 8, 1982 1445 EST

2. LOCATION OR PATH (attach map) COCHRANE DISTRICT 81.2° W 49.1° N
NEAR COCHRANE SW-NE. 0698224

3. PATH LENGTH NOT KNOWN <1mi; 1-4mi; 5-10mi; 11-50mi; LENGTH IF >50m

4. PATH WIDTH ⁶ NARROW PATH approx 300' wide. 5. TORNADO PART OF SQUALL LINE? YES; NO; UNKNOWN:

6. ANY UNUSUAL COLORATION? YES; NO; UNKNOWN

7. ANY UNUSUAL SOUND? YES; NO; UNKNOWN

8. IF ANSWER TO 6 OR 7 YES, ELABORATE;

9. LIST ANY ASSOCIATED PHENOMENA hail earlier
(Such as hail, vivid lightning heavy rain, no rain, etc.)

10. TOTAL DAMAGE ESTIMATE \$ UNK 11. TOTAL DEATHS NONK

12. TOTAL INJURED NONK 13. TOTAL HOMELESS NONK

14. LIST ALL REFERENCES
BROCKVILLE RECORDER & TIMES, AUG 10, 1982.
PERSONAL COMMUNICATION WITH ONTARIO HYDRO
Telephone interview with Mr Jack Nowyniak, by M.J. Newark
(705) 272-6655, Sept 26, 1982.

15. SUMMARIZE REMARKS PERTAINING TO (a) FUNNEL ; (b) INTERESTING OR CAPRICIOUS EVENTS.

(a) no remarks

(b) High voltage transmission tower lifted, dropped and crushed. Narrow SW-NE swath of tree damage. 14 metre trailer lifted off its foundation, aluminium siding peeled off a garage. Gas pumps dislodged from their base. An 8'x12' plastic tarp apart, empty truck pushed 150 m. Car windows broken, roof taken off garage. A camper trailer parked next to the truck was not moved or damaged in any way.

T.D. 17472000
5441025
L.O. 17470675
5471300

Sun Aug 8 - One tower lifted + dropped
+ crushed like an accordion

- tower footing still intact

- Hwy 11 + 655 Driftwood

which is just w cochrane

gas station + restaurant - shingles

off roof.

tower in bush, not visible
from hwy.

transmission
line supervisor
- visible narrow
path of tree
damage, (twisted)
oriented NW-SE

Aug 10 / 82
E.M.

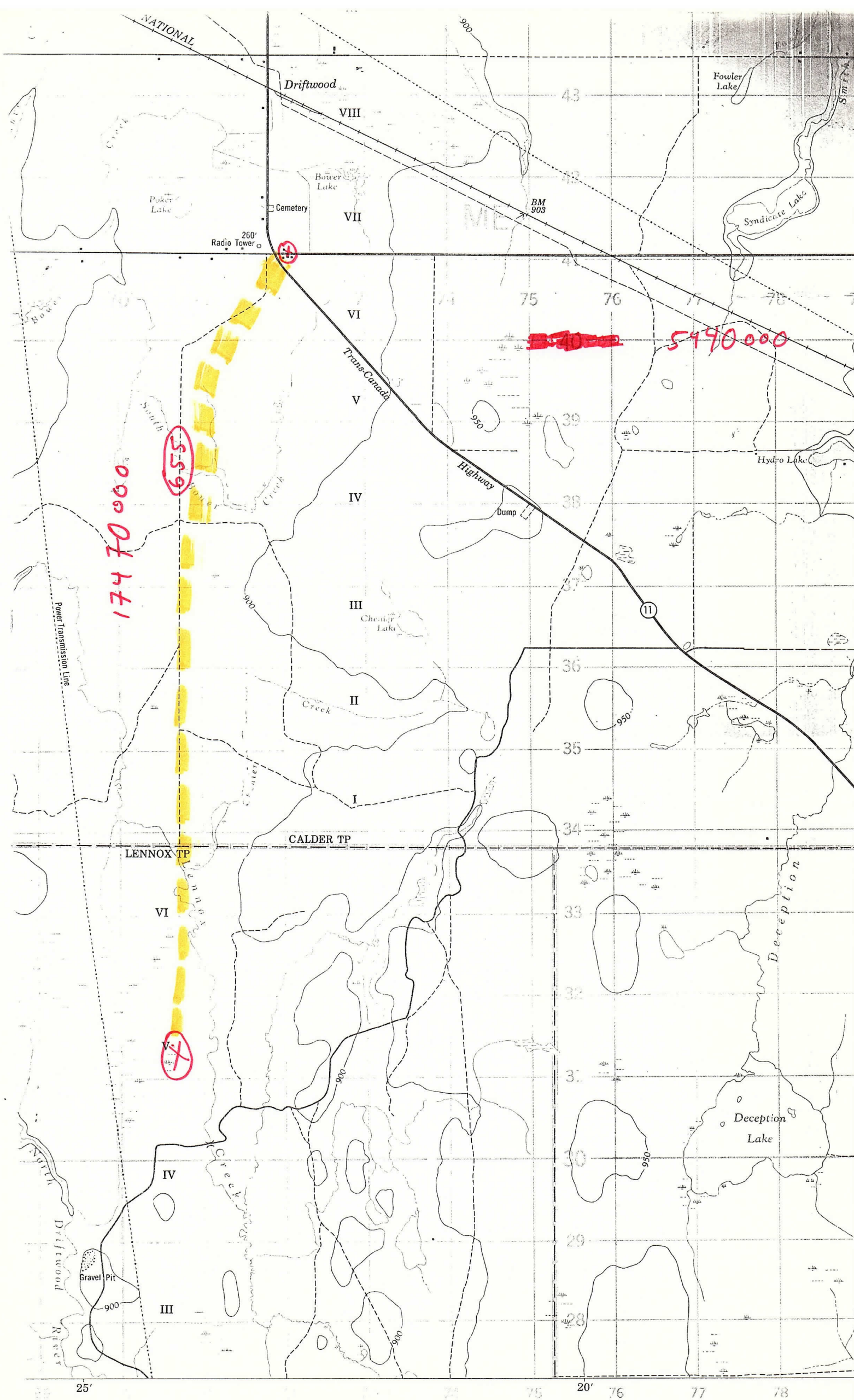

17470000

559

5190000

X

25'

20'

Reads:

Routes:

dist highway