

B

TORNADO PROJECT SUMMARY SHEET

F=0

ONT

1. DATE AND TIME SUN JUNE 18, 1978 0230 EST

2. LOCATION OR PATH (attach map) Dromore 0697814

3. PATH LENGTH  NOT KNOWN  <1mi;  1-4mi;  5-10mi;  11-50mi;  LENGTH IF >50mi

4. PATH WIDTH  5. TORNADO PART OF SQUALL LINE?  YES;  NO;  UNKNOWN:

6. ANY UNUSUAL COLORATION?  YES;  NO;  UNKNOWN

7. ANY UNUSUAL SOUND?  YES;  NO;  UNKNOWN

8. IF ANSWER TO 6 OR 7 YES, ELABORATE;

9. LIST ANY ASSOCIATED PHENOMENA (Such as hail, vivid lightning heavy rain, no rain, etc.)

10. TOTAL DAMAGE ESTIMATE \$ U 11. TOTAL DEATHS NONE

12. TOTAL INJURED NONE 13. TOTAL HOMELESS NONE

14. LIST ALL REFERENCES  
MOUNT FOREST CONFEDERATE, WED JUNE 21, 1978.  
DURHAM CHRONICLE, JUNE 29, 1978.  
Telephone Interviews Dec 20, 1980 by M.S. Newkirk

15. SUMMARIZE REMARKS PERTAINING TO (a) FUNNEL; (b) INTERESTING OR CAPRICIOUS EVENTS.

(a) no remarks.

(b) Farm wagon overturned, trees uprooted, barn sliced in half.



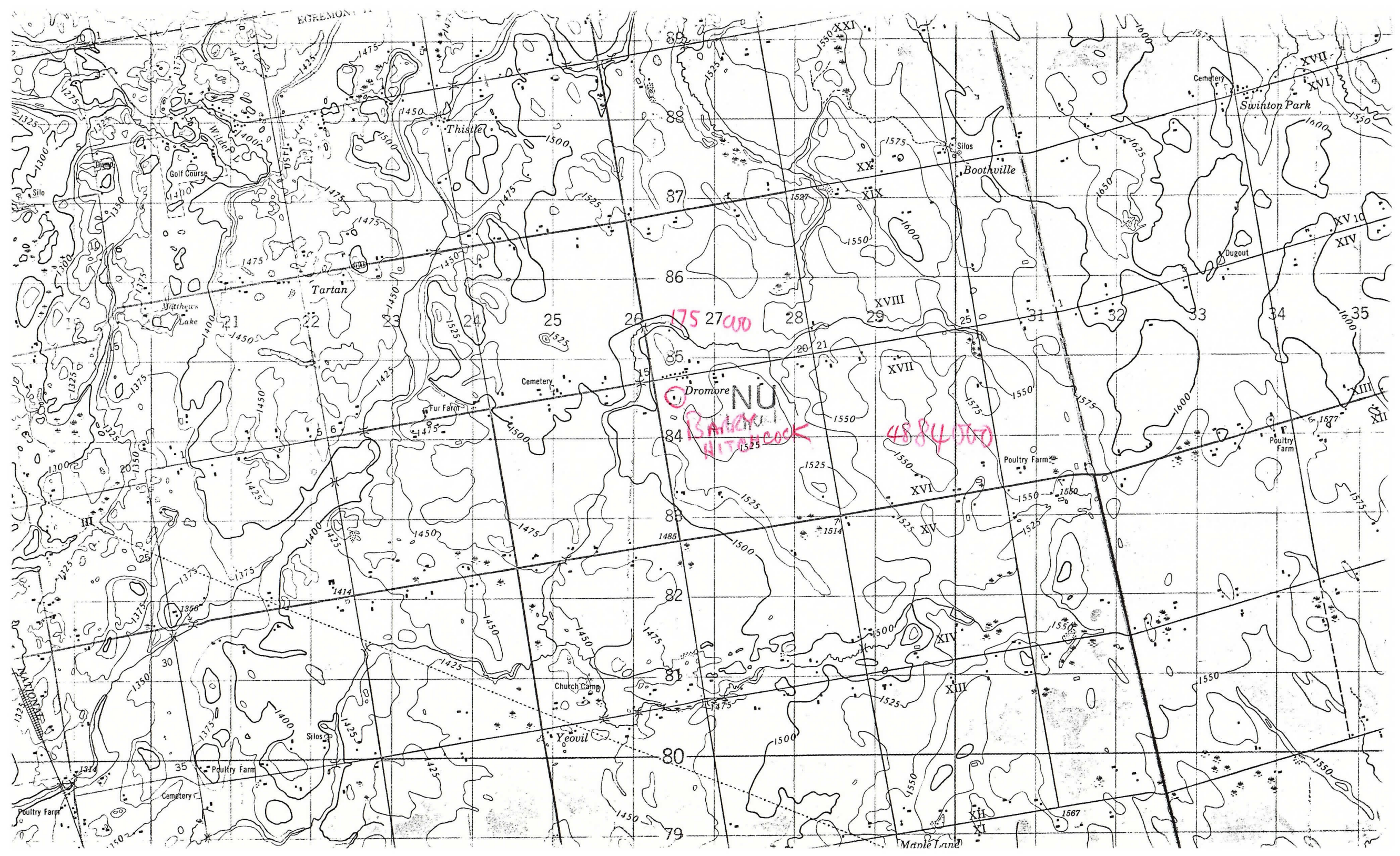

175 27 000

4384 100

Dromore NU  
SANDY  
WITACOCK