

B

TORNADO PROJECT SUMMARY SHEET

F=0

ONT

1. DATE AND TIME 13.8.1976 : 0450 EDT(0950 GMT)

2. LOCATION OR PATH (attach map) ✓ BENOIR LAKE (NORTH OF HARCOURT).  
BRIEF TOUCHDOWN. RADAR INDICATES PATH FROM NW TO SE.

3. PATH LENGTH SEE 15(b)  NOT KNOWN  <1mi;  1-4mi;  5-10mi;  11-50mi;  LENGTH IF >50mi

0697607

4. PATH WIDTH SEE 15(b) 5. TORNADO PART OF SQUALL LINE?  YES;  NO;  UNKNOWN:

6. ANY UNUSUAL COLORATION?  YES;  NO;  UNKNOWN

7. ANY UNUSUAL SOUND?  YES;  NO;  UNKNOWN

8. IF ANSWER TO 6 OR 7 YES, ELABORATE;

9. LIST ANY ASSOCIATED PHENOMENA (Such as hail, vivid lightning heavy rain, no rain, etc.)

10. TOTAL DAMAGE ESTIMATE \$ ?

11. TOTAL DEATHS NONE

12. TOTAL INJURED NONE

13. TOTAL HOMELESS NONE

14. LIST ALL REFERENCES THE GLOBE AND MAIL, TORONTO, SAT AUGUST 14, 1976 (CP)  
STAR, TORONTO, SAT AUG 14 1976  
BANCROFT TIMES, WED AUG 18 1976

15. SUMMARIZE REMARKS PERTAINING TO (a) FUNNEL; (b) INTERESTING OR CAPRICIOUS EVENTS.

(b) "FROM AN AERIAL SURVEY IT APPEARED THAT POCKETS OF 2 TO 3 ACRES IN EXTENT WERE LAID WASTE BY THE FURY OF THE TWISTER" CHARLIE ROLLAND, LINE FOREMAN, BANCROFT HYDRO.

TORNADO STRUCK PINE GROVE POINT TOURIST CAMP, UPROOTING TREES WHICH FELL ON CAMPER TRAILERS AND CARS, AND CUT ELECTRIC AND WATER SERVICES AND BLOCKED ROAD. WRECKED PART OF LODGE



1/25 INCHES TO 1 MILE

1:50,000

# CANADA

48 | 49 | 50 | 51 | 52 | 53 | 54 | 55 | 56 | 57 | 05

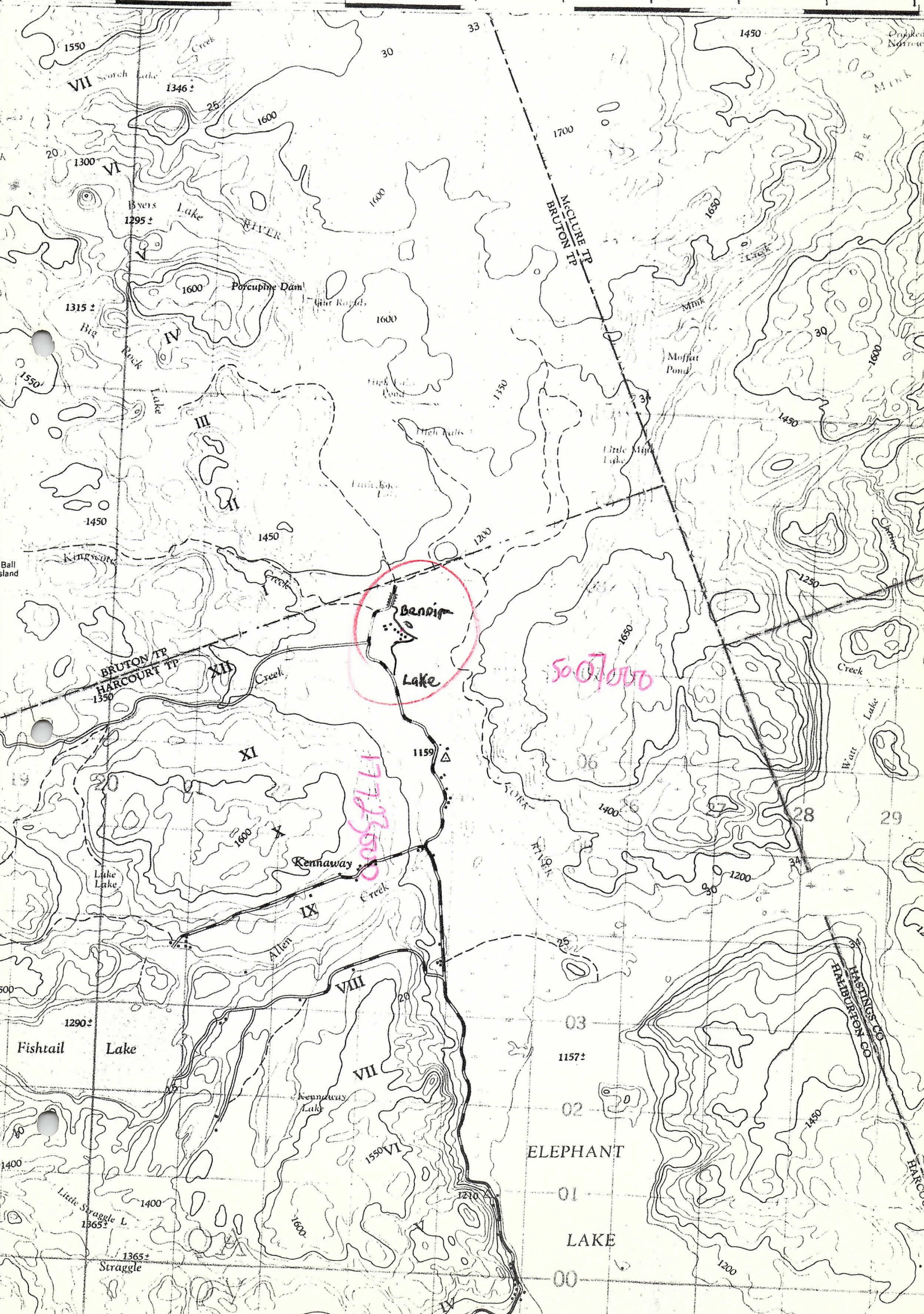



# CANADA

1:50,000

48 49 50 51 52 53 54 55 56 57 05'

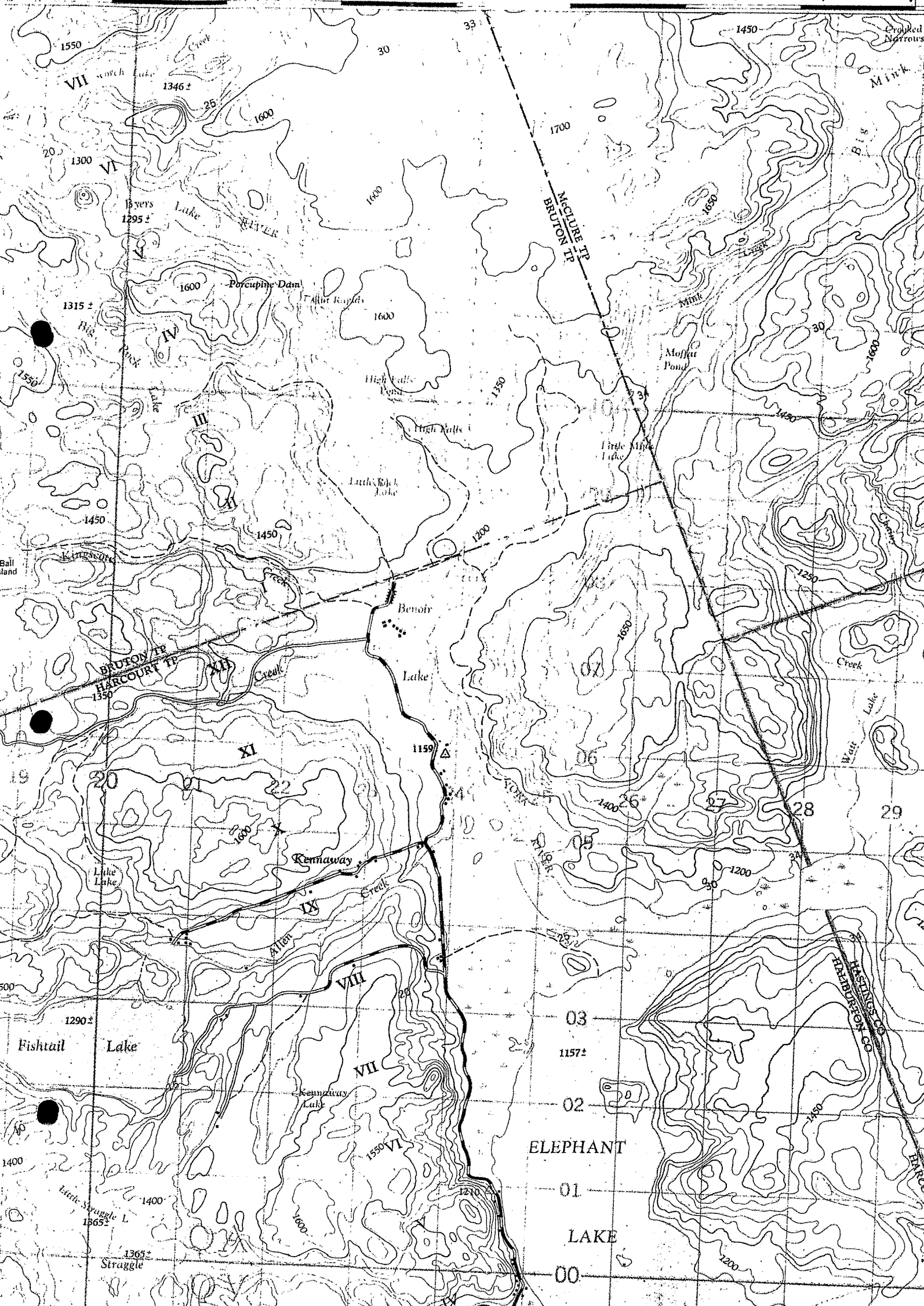





13.8.1976  
BENOIR LAKE  
0450 EDT (0950 GMT)

ST. LAWRENCE ISLANDS NAT'L PARKS (THOUSAND ISLANDS)  
MAIN SEASON Early June - late Oct.